Kate White ~ Have You Seen Me?

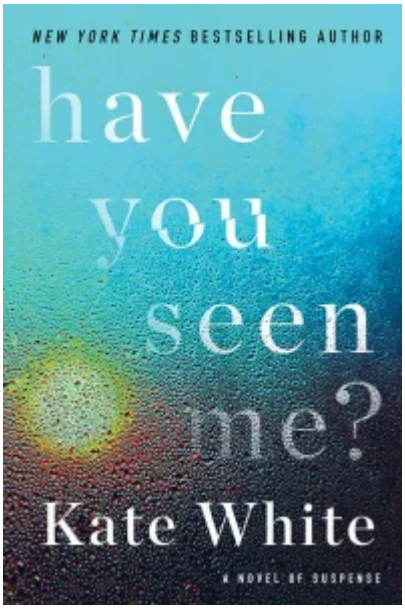

I started this book on 4/21/26 and hope to finish by EOM.

So far I like it. I'm about 5 chapters in. Finished on 4/28/26. 7 days.

You lose 2 complete days of your memory. You show up to a job that you haven't had in 5 years. It's called a "Fugue State". To fill in the missing pieces you hire a P.I. Strange things start to happen and people end up dead.

I didn't really care for it. It was certainly a female book. Maybe they would get it. To many "feelings" and "Inner dialouge" for me.
It kept my attention and I finished it but it wasn't great IMO.
Giving this one a 5/10

Lucinda Berry ~ Keep Your Friends Close



Version 1.0.0

Started this book on 4/11/26 (Vacation book). Finished on 4/19/26.
If I wouldn't have been on vacation I could've finished this book in 3 days. It was really good.
Story around a group of Moms. One of them gets murdered at the "Mom's Only" party. Who did it and why? All the secrets come out in this story. Chapters were short and characters very well written. I could picture them all in my head so it was easy to keep them straight.

Another banger by Lucinda. 10/10

Riley Sager ~ Survive the Night

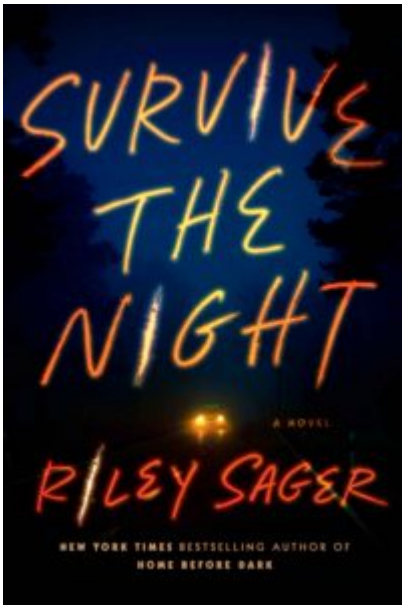

Started this book on 4/1/26.

Chapters are kind of long. Characters are well written and the story line is suspenseful.
Charlie loses her best friend to the Campus Killer. She's leaving school early and needs a ride home back to Youngstown, OH.
The ride share board where she's looking she meets Josh (or Jake) willing to let her ride with him.
Stories don't line up as they get in the car and during the drive.

Will Charlie "Survive the Night"? Is Josh (Jake) the Campus Killer? Finish it and let me know.

Finished on 4/11/26. Characters well written and story line is really good. Kendra is reading it now and doesn't want to put it down.

I'm giving the book a 8/10. Chapters were a little to long for me.

Freida McFadden ~ The Devil Wears Scrubs



Started this book on 3/26/26 and finished on 4/1/26. Yes 6 days.

It’s Kendra’s work life. Mean boss, always putting down. Others can do no wrong but she puts down this one intern down all the time.
This book was good, the ending was kind of meh! Chapters were short and I knew who everyone was.

This is a 7/10 for me. Kept my interest only because relating to Kendra’s work life.